



Sharda Education Society's

# Anand Vishwa Gurukul College Of Law

NAAC Accredited 'B' Grade

Affiliated To University of Mumbai

Approved By Bar Council of India

LL.B - 3 Years | LL.B - 5 Years | LL.M

Diploma in Labour Law and Labour Welfare | Post Graduation Diploma in Cyber Law

Office Address: Near Mental Hospital, Opp. ACC Cement Colony, Thane (W) – 400604

Tel.: 9967589008 • Email : avgcollegeoflaw@gmail.com

## 7.1.5 Green campus initiatives include:

At Anand Vishwa Gurukul College of Law outside vehicles are prohibited from entering the college premises for encouraging sustainable transportation options, reduce carbon emissions, improve air quality and enhance the overall environmental sustainability of the campus.



  
I/C PRINCIPAL  
ANAND VISHWA GURUKUL COLLEGE OF LAW, THANE

Head Office Address : Raghunath Nagar, Next to Mittal Park, Wagle Estate, Thane (W) - 400604

Mob. No: 9987929008 • Website: [www.anandvishwagurukul.com](http://www.anandvishwagurukul.com)





Sharda Education Society's

# Anand Vishwa Gurukul College Of Law

NAAC Accredited 'B' Grade

Affiliated To University of Mumbai

Approved By Bar Council of India

LL.B - 3 Years | LL.B - 5 Years | LL.M

Diploma in Labour Law and Labour Welfare | Post Graduation Diploma in Cyber Law

Office Address: Near Mental Hospital, Opp. ACC Cement Colony, Thane (W) – 400604

Tel.: 9967589008 • Email : avgcollegeoflaw@gmail.com



**No Entry for Outside Vehicles**



  
I/C PRINCIPAL  
ANAND VISHWA GURUKUL COLLEGE OF LAW, THANE

Head Office Address : Raghunath Nagar, Next to Mittal Park, Wagle Estate, Thane (W) - 400604

Mob. No: 9987929008 • Website: www.anandvishwagurukul.com





Sharda Education Society's

# Anand Vishwa Gurukul College Of Law

NAAC Accredited 'B' Grade

Affiliated To University of Mumbai

Approved By Bar Council of India

LL.B - 3 Years | LL.B - 5 Years | LL.M

Diploma in Labour Law and Labour Welfare | Post Graduation Diploma in Cyber Law

Office Address: Near Mental Hospital, Opp. ACC Cement Colony, Thane (W) – 400604

Tel.: 9967589008 • Email : avgcollegeoflaw@gmail.com



**No Parking and no entry near the Entry Gate**

At Anand Vishwa Gurukul College of Law we created a pedestrian-friendly campus to promote sustainability and safety.



I/C PRINCIPAL  
ANAND VISHWA GURUKUL COLLEGE OF LAW, THANE

Head Office Address : Raghunath Nagar, Next to Mittal Park, Wagle Estate, Thane (W) - 400604

Mob. No: 9987929008 • Website: [www.anandvishwagurukul.com](http://www.anandvishwagurukul.com)





Sharda Education Society's

# Anand Vishwa Gurukul College Of Law

NAAC Accredited 'B' Grade

Affiliated To University of Mumbai

Approved By Bar Council of India

LL.B - 3 Years | LL.B - 5 Years | LL.M

Diploma in Labour Law and Labour Welfare | Post Graduation Diploma in Cyber Law

Office Address: Near Mental Hospital, Opp. ACC Cement Colony, Thane (W) – 400604

Tel.: 9967589008 • Email : avgcollegeoflaw@gmail.com



*[Handwritten Signature]*  
I/C PRINCIPAL  
ANAND VISHWA GURUKUL COLLEGE OF LAW, THANE

Head Office Address : Raghunath Nagar, Next to Mittal Park, Wagle Estate, Thane (W) - 400604

Mob. No: 9987929008 • Website: www.anandvishwagurukul.com





Sharda Education Society's  
**Anand Vishwa Gurukul College Of Law**

NAAC Accredited 'B' Grade

Affiliated To University of Mumbai

Approved By Bar Council of India

LL.B - 3 Years | LL.B - 5 Years | LL.M

Diploma in Labour Law and Labour Welfare | Post Graduation Diploma in Cyber Law

Office Address: Near Mental Hospital, Opp. ACC Cement Colony, Thane (W) – 400604

Tel.: 9967589008 • Email : avgcollegeoflaw@gmail.com



### Pedestrian Friendly Campus

At Anand Vishwa Gurukul College of Law we have prohibited the use of single-use plastic to reduce plastic waste, promote sustainability, and create a more environmentally friendly campus.



  
I/C PRINCIPAL  
ANAND VISHWA GURUKUL COLLEGE OF LAW, THANE

Head Office Address : Raghunath Nagar, Next to Mittal Park, Wagle Estate, Thane (W) - 400604

Mob. No: 9987929008 • Website: [www.anandvishwagurukul.com](http://www.anandvishwagurukul.com)





Sharda Education Society's

# Anand Vishwa Gurukul College Of Law

NAAC Accredited 'B' Grade

Affiliated To University of Mumbai

Approved By Bar Council of India

LL.B - 3 Years | LL.B - 5 Years | LL.M

Diploma in Labour Law and Labour Welfare | Post Graduation Diploma in Cyber Law

Office Address: Near Mental Hospital, Opp. ACC Cement Colony, Thane (W) – 400604

Tel.: 9967589008 • Email : avgcollegeoflaw@gmail.com



**No Use of Plastic**



  
I/C PRINCIPAL  
ANAND VISHWA GURUKUL COLLEGE OF LAW, THANE

Head Office Address : Raghunath Nagar, Next to Mittal Park, Wagle Estate, Thane (W) - 400604

Mob. No: 9987929008 • Website: www.anandvishwagurukul.com





Sharda Education Society's

# Anand Vishwa Gurukul College Of Law

NAAC Accredited 'B' Grade

Affiliated To University of Mumbai

Approved By Bar Council of India

LL.B - 3 Years | LL.B - 5 Years | LL.M

Diploma in Labour Law and Labour Welfare | Post Graduation Diploma in Cyber Law

Office Address: Near Mental Hospital, Opp. ACC Cement Colony, Thane (W) – 400604

Tel.: 9967589008 • Email : avgcollegeoflaw@gmail.com

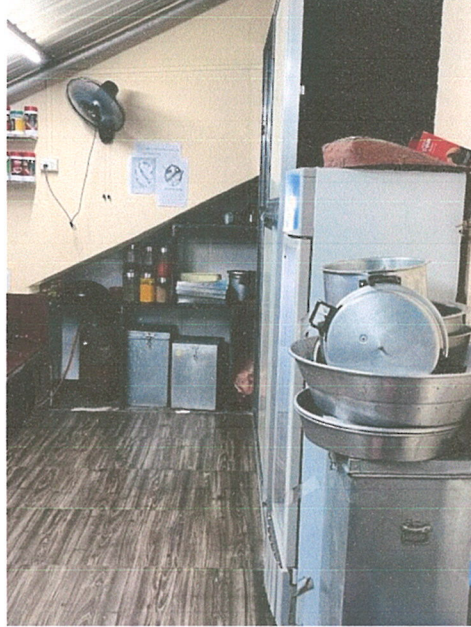

Storage of groceries in metal containers and cooking utensils



I/C PRINCIPAL  
ANAND VISHWA GURUKUL COLLEGE OF LAW, THANE

Head Office Address : Raghunath Nagar, Next to Mittal Park, Wagle Estate, Thane (W) - 400604

Mob. No: 9987929008 • Website: www.anandvishwagurukul.com





Sharda Education Society's

# Anand Vishwa Gurukul College Of Law

NAAC Accredited 'B' Grade

Affiliated To University of Mumbai

Approved By Bar Council of India

LL.B - 3 Years | LL.B - 5 Years | LL.M

Diploma in Labour Law and Labour Welfare | Post Graduation Diploma in Cyber Law

Office Address: Near Mental Hospital, Opp. ACC Cement Colony, Thane (W) – 400604

Tel.: 9967589008 • Email : avgcollegeoflaw@gmail.com



**Use of steel utensils to serve food in the canteen**



I/C PRINCIPAL  
ANAND VISHWA GURUKUL COLLEGE OF LAW, THANE

Head Office Address : Raghunath Nagar, Next to Mittal Park, Wagle Estate, Thane (W) - 400604

Mob. No: 9987929008 • Website: [www.anandvishwagurukul.com](http://www.anandvishwagurukul.com)





Sharda Education Society's

# Anand Vishwa Gurukul College Of Law

NAAC Accredited 'B' Grade

Affiliated To University of Mumbai

Approved By Bar Council of India

LL.B - 3 Years | LL.B - 5 Years | LL.M

Diploma in Labour Law and Labour Welfare | Post Graduation Diploma in Cyber Law

Office Address: Near Mental Hospital, Opp. ACC Cement Colony, Thane (W) – 400604

Tel.: 9967589008 • Email : avgcollegeoflaw@gmail.com



  
I/C PRINCIPAL  
ANAND VISHWA GURUKUL COLLEGE OF LAW, THANE

Head Office Address : Raghunath Nagar, Next to Mittal Park, Wagle Estate, Thane (W) - 400604

Mob. No: 9987929008 • Website: www.anandvishwagurukul.com





Sharda Education Society's  
**Anand Vishwa Gurukul College Of Law**

NAAC Accredited 'B' Grade

Affiliated To University of Mumbai

Approved By Bar Council of India

LL.B - 3 Years | LL.B - 5 Years | LL.M

Diploma in Labour Law and Labour Welfare | Post Graduation Diploma in Cyber Law

Office Address: Near Mental Hospital, Opp. ACC Cement Colony, Thane (W) – 400604

Tel.: 9967589008 • Email : avgcollegeoflaw@gmail.com



**Use of steel utensils to serve food in the canteen**

**No. of trees on the Campus:**

Sr. No.	Name of the tree	Scientific Name	Quantity
1	Coconut tree	<i>Cocos nucifera</i>	1



  
I/C PRINCIPAL  
ANAND VISHWA GURUKUL COLLEGE OF LAW, THANE

Head Office Address : Raghunath Nagar, Next to Mittal Park, Wagle Estate, Thane (W) - 400604

Mob. No: 9987929008 • Website: www.anandvishwagurukul.com





Sharda Education Society's

# Anand Vishwa Gurukul College Of Law

NAAC Accredited 'B' Grade

Affiliated To University of Mumbai

Approved By Bar Council of India

LL.B - 3 Years | LL.B - 5 Years | LL.M

Diploma in Labour Law and Labour Welfare | Post Graduation Diploma in Cyber Law

Office Address: Near Mental Hospital, Opp. ACC Cement Colony, Thane (W) – 400604

Tel.: 9967589008 • Email : avgcollegeoflaw@gmail.com



Coconut Tree on the College Campus



I/C PRINCIPAL

ANAND VISHWA GURUKUL COLLEGE OF LAW, THANE

Head Office Address : Raghunath Nagar, Next to Mittal Park, Wagle Estate, Thane (W) - 400604

Mob. No: 9987929008 • Website: www.anandvishwagurukul.com





Sharda Education Society's

# Anand Vishwa Gurukul College Of Law

NAAC Accredited 'B' Grade

Affiliated To University of Mumbai

Approved By Bar Council of India

LL.B - 3 Years | LL.B - 5 Years | LL.M

Diploma in Labour Law and Labour Welfare | Post Graduation Diploma in Cyber Law

Office Address: Near Mental Hospital, Opp. ACC Cement Colony, Thane (W) – 400604

Tel.: 9967589008 • Email : avgcollegeoflaw@gmail.com

Anand Vishwa Gurukul College of Law campus is constrained for space hence we have planted more indoor plants which enhances the quality of indoor air by filtering and purifying it. Indoor plants contribute to a sense of well-being and improve mental health.



**Indoor plants in the entry passage to the canteens**



*[Handwritten Signature]*

I/C PRINCIPAL

ANAND VISHWA GURUKUL COLLEGE OF LAW, THANE

**Head Office Address :** Raghunath Nagar, Next to Mittal Park, Wagle Estate, Thane (W) - 400604

**Mob. No:** 9987929008 • **Website:** www.anandvishwagurukul.com





Sharda Education Society's

# Anand Vishwa Gurukul College Of Law

NAAC Accredited 'B' Grade

Affiliated To University of Mumbai

Approved By Bar Council of India

LL.B - 3 Years | LL.B - 5 Years | LL.M

Diploma in Labour Law and Labour Welfare | Post Graduation Diploma in Cyber Law

Office Address: Near Mental Hospital, Opp. ACC Cement Colony, Thane (W) – 400604

Tel.: 9967589008 • Email : avgcollegeoflaw@gmail.com



Potted plants near the canteen area



I/C PRINCIPAL  
ANAND VISHWA GURUKUL COLLEGE OF LAW, THANE





Sharda Education Society's

# Anand Vishwa Gurukul College Of Law

NAAC Accredited 'B' Grade

Affiliated To University of Mumbai

Approved By Bar Council of India

LL.B - 3 Years | LL.B - 5 Years | LL.M

Diploma in Labour Law and Labour Welfare | Post Graduation Diploma in Cyber Law

Office Address: Near Mental Hospital, Opp. ACC Cement Colony, Thane (W) – 400604

Tel.: 9967589008 • Email : avgcollegeoflaw@gmail.com



I/C PRINCIPAL

ANAND VISHWA GURUKUL COLLEGE OF LAW, THANE

Head Office Address : Raghunath Nagar, Next to Mittal Park, Wagle Estate, Thane (W) - 400604

Mob. No: 9987929008 • Website: www.anandvishwagurukul.com





Sharda Education Society's

# Anand Vishwa Gurukul College Of Law

NAAC Accredited 'B' Grade

Affiliated To University of Mumbai

Approved By Bar Council of India

LL.B - 3 Years | LL.B - 5 Years | LL.M

Diploma in Labour Law and Labour Welfare | Post Graduation Diploma in Cyber Law  
Office Address: Near Mental Hospital, Opp. ACC Cement Colony, Thane (W) – 400604

Tel.: 9967589008 • Email : avgcollegeoflaw@gmail.com



**Indoor Plants in our corridors.**



I/C PRINCIPAL  
ANAND VISHWA GURUKUL COLLEGE OF LAW, THANE

**Head Office Address :** Raghunath Nagar, Next to Mittal Park, Wagle Estate, Thane (W) - 400604  
**Mob. No:** 9987929008 • **Website:** www.anandvishwagurukul.com